

TRAMWAY ROAD

by Ronald Harwood



Allen & Norris

190 FULHAM PALACE ROAD LONDON W6
ESTATE AGENTS 01-381 5122

CLUB
MEMBERSHIP
ONLY £25

SUNDANCE
STUDIOS

NOW
OPEN

Galena House, Galena Road, Hammersmith, London W6. Telephone 01 748 8536
London's newest and most exciting health and fitness centre

Let's Get Physical

GYMNASIUM AND HEALTH CLUB • SAUNA • NAUTICAL SOLARIA • BEAUTY SALON • RESTAURANT • SPORTSWEAR SHOP • CLASSICAL BALLET • MODERN BALLET • CONTEMPORARY • MODERN JAZZ • TAP • BODY CONDITIONING • MIME • DRAMA • YOGA • KEEP FIT • GENERAL EXERCISE • KARATE • JUDO • SELF DEFENCE • PT. MODERN DISCO • MARCHI • AEROBIC DANCE • CRÈCHE

Please fill in the details of
Club Membership of Sundance Studios

Name _____
Address _____
Tel no _____ U



Tel: 01 748 9731

Restaurant Francais-Italiano

Open from Monday to Saturday for Dinner only,
from 7.00 p.m. to 11.30 p.m.

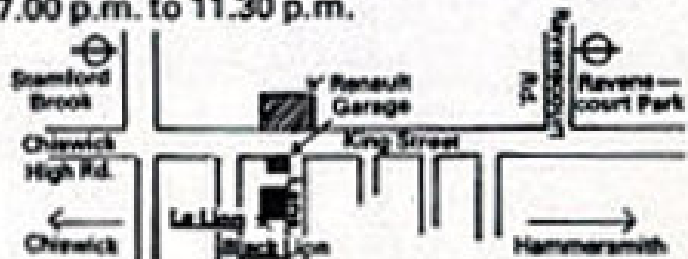

103 Black Lion Lane, London W6



A Barbecue Restaurant for all the family overlooking a magnificent terrace and garden. Afternoon teas. Sunday lunches. Large range of Cocktails offered in the bar.

Open 7 days a week Midday - Midnight
Private parties catered for.

THE OLD RANGOON

201 Castelnau, London SW13. Res: 01-741 9655. 100 yds from Hammersmith Bridge

AZIZ RESTAURANT

Fully Licensed

Specialises in Tandoori cooking including:
Roghan Josh, Prawn Patia and Chicken Butter
Monday to Saturday 12-3 p.m. & 6 p.m.-midnight

Mentioned in the New Standard as one of 12 London Restaurants
in the 1980 Good Food Guide, which give good value for money.

116 KING STREET
HAMMERSMITH, W.6.
(Two minutes from The Lyric)

For Reservations
Telephone 748 1826

Gastronome One

311 - 313 NEW KINGS ROAD LONDON SW6

RESTAURANT FRANCAIS
A LA CARTE, SET LUNCH & DINNER
DINNER BY THE LOG FIRE!

ALSO REGIONAL COOKING FROM
LANDES, BLAYE & CHARENTE ON
SPECIAL EVENINGS

OPEN: MON-SAT FOR LUNCH AND DINNER

RESERVATIONS 731 6381



The Lyric Theatre, Hammersmith
presents

TRAMWAY ROAD

by
RONALD HARWOOD

18 October - 1 December 1984

Lyric Theatre, Hammersmith
King Street, London W6.

FINANCIALLY ASSISTED

Hammersmith
& Fulham

GLC
LONDON

De Robin Hood Eating House

218 KING STREET • HAMMERSMITH
LONDON W6
Telephone: 01-748 9560
Open 6.00pm - 1.00am

LIVE ENTERTAINMENT
PRIVATE PARTIES

Business Luncheons by Appointment
Fully Licensed till 1 a.m.

FINISH YOUR EVENING OF ENTERTAINMENT WITH
TOP DRAGACTS & DANCING 'TIL MIDNIGHT



THE ROYAL OAK



HAMMERSMITH

62 Glenthorne Road, W6
Tel: 748 2781

- TRUMANS TRADITIONAL ALES INCLUDING SAMPSON EXTRA STRONG
- 34 WINE VARIETIES
- GOOD PUB GRUB
- ENTERTAINMENT SUNDAY LUNCHTIME
- COCKTAILS
- ART DECO INTERIOR

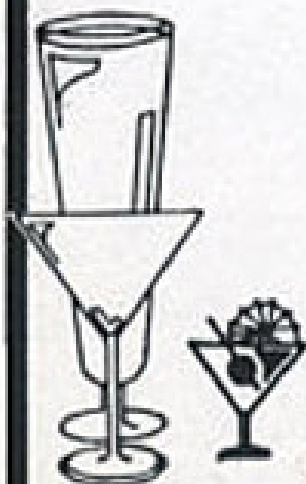

50p Admission WED, Thurs, FRI. & SAT.

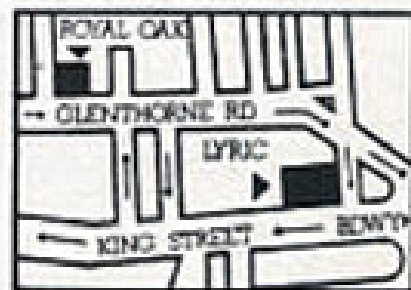

FREE ENTRY WITH THIS PROGRAMME FOR ONE MONTH

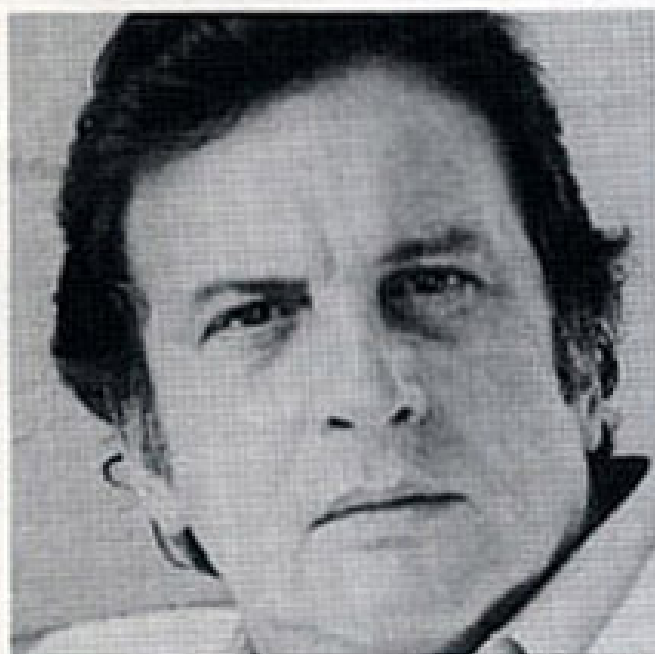

Photograph by David Hart

RONALD HARWOOD

Ronald Harwood was born in Cape Town, South Africa in 1934, came to England in 1951 and studied at RADA before joining Donald Wolfit's Shakespeare Company at the King's Theatre, Hammersmith in 1953. He was an actor for 7 years and was, in 1959, employed as a member of the 59 Theatre Company at the Lyric Theatre Hammersmith. He began writing in 1960. Novels: *All The Same Shadows*, *The Guilt Merchants*, *The Girl in Melanie Klein*, *Articles of Faith* (awarded the Winifred Holtby Memorial Prize), *The Genoa Ferry*, *Cesar and Augusta*, *One Interior Day*, *Adventures in the Film Trade*. Television: *The Barber of Stamford Hill*, *Private Potter* (written with Casper Wrede), *Convalescence*, *The Guests*, *A Sense of Loss*, *Tales of The Unexpected* (adapted from Roald Dahl's short stories), *Evita Peron* (NBC TV). Theatre: *Country Matters* (69 Theatre Co in Manchester), libretto for the musical version of *The Good Companions* (Her Majesty's Theatre), *A Family* (Manchester and the Round House), *The Dresser* (Royal Exchange Theatre Manchester and Queens Theatre, then Broadway) which won the New Standard and Drama Critics Awards for Best Play in 1980 and was nominated for a Tony Award on Broadway, and *After The Lions* (Royal Exchange Manchester). Films: *The Barber of Stamford Hill*, *Private Potter*, *A High Wind in Jamaica*, *One Day in the Life of Ivan Denisovich*, *Operation Daybreak* and *The Dresser* which was nominated for five Oscars, including Best Screenplay.

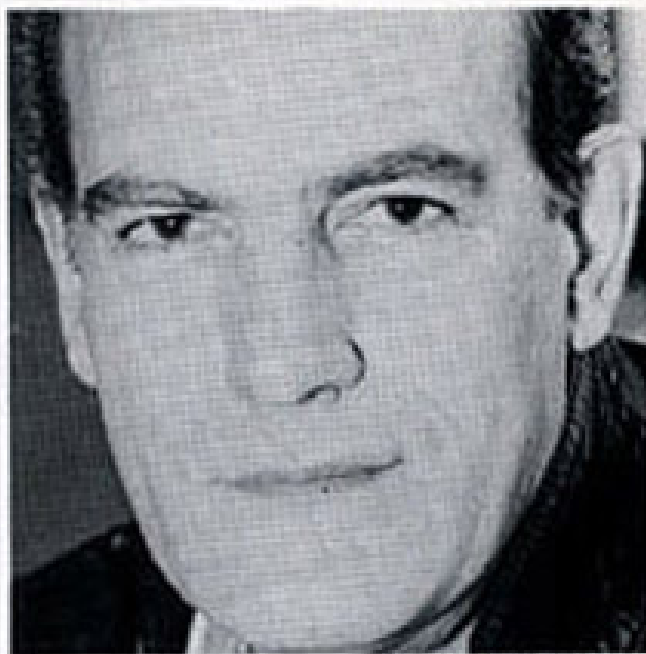

Photograph by Roy Abbott

DAVID JONES

David Jones started his professional life as a documentary film-maker for BBC TV's first arts magazine, *Monitor*, where the subjects of his film profiles included E M Forster, William Golding, Lawrence Durrell and R S Thomas. An Associate Director of the RSC since 1965, his theatre productions have ranged from Shakespeare to a major reassessment of the plays of Maxim Gorky and frequent productions of contemporary writers such as David Mercer, Gunter Grass, and Graham Greene. His continuing work with television included a film biography of John Clare (1969) starring Freddie Jones; and Pinter's *Langrishe, Go Down* (1978) with Annette Crosbie, Judi Dench and Jeremy Irons. From 1977-79 he was producer of BBC TV's main classical play series, *Play Of The Month*. In 1979 he went to America as Artistic Director of the B.A.M. Theatre Company in Brooklyn. Subsequently he directed the highly successful film version of Harold Pinter's *Betrayal*; was responsible for two productions in the BBC TV Shakespeare Series *The Merry Wives of Windsor* (1983) and *Pericles* (to be shown later this year); and for the RSC last Autumn directed the premiere of Nicholas Wright's *The Custom of The Country*, set in South Africa. In November he starts work on the CBS film of Charles Dickens' unfinished work *The Mystery of Edwin Wood*, to be scripted by Dennis Potter. Married to actress Sheila Allen, they have two sons, Joseph and Jesse.

TRAMWAY ROAD

by RONALD HARWOOD

Arthur Langley
Emil Visser
Jacob
Dora Langley

FREDDIE JONES
RICHARD E GRANT
WILLIAM VANDERPUYE
ANNETTE CROSBIE

Directed by
Designed by
Costumes by
Lighting by
Sound by
Company Stage Manager
Deputy Stage Managers
Assistant Stage Manager

DAVID JONES
TIMOTHY O'BRIEN
BUNNY CHRISTIE
DAVE HORN
RICHARD BORKUM
HELEN WILDING
JAN SHIRLEY, JANET BAYER
PENELOPE FOXLEY

Cape Town, 1951

There will be one interval of 15 minutes

Mouille Point Lighthouse



KINGS  **MALL**

COVERED

SHOPPING CENTRE

ADJOINING THIS THEATRE

40 SHOPS & STORES

CONNECTING CAR PARK

2 HOURS - 20P

3 HOURS - 30P

4 HOURS - £1.00

COMING NEXT

8 December – 2 February

This Christmas, see the funkiest musical in town –

THE WIZ

Get wise, join Dorothy, and ease on down the road in this all-black musical version of the Wizard Of Oz!

Studio

7 November – 8 December

Paines Plough present

KEY TO THE WORLD

by Doug Lucie

Directed by John Chapman

Designed by Gregory Smith

Key to the World is a black comedy, set in Berlin, which gets to the heart of popular music and, with biting and satirical humour, savages the hypocrisy and cultural posturing of both East and West. Doug Lucie was nominated for the Plays & Players and Standard Most Promising Playwrights Awards for 1983.

12 December – 5 January

FEIFFER'S AMERICA

From Eisenhower to Reagan

Jules Feiffer is considered to be America's most incisive political cartoonist. *Feiffer's America* is a sharp and humorous revue based on his work which takes a satirical look at America from the 1950s up to this critical period of Presidential Elections.

MUSIC MID-WEEK

The Classical Music Series

Wednesday Lunchtimes 1:15-2:00pm

The October and November Series features French Classical Music and includes appearances by **Alia Nakipbekova**, **Collegium Musicum** and **Bochmann Quartet**.

For further details and dates contact the Box Office, 741 2311

MUSIC MID-WEEK is sponsored by **Citibank Savings** 



ANNETTE CROSBIE

Annette Crosbie trained at the Bristol Old Vic Theatre School from 1954-56. On leaving she went to the Old Vic and then into Mr Boffy at the Aldwych. She then joined the Glasgow Citizens Theatre appearing in several plays including *Gay Landscape* which transferred to the Royal Court. In 1960 she went on to the Bristol Old Vic where she stayed for 18 months until she transferred to the Comedy

Theatre with *The Tinker*. Other theatre credits include *The Changeling* (Royal Court), *My Place* and *A Singular Man* (Comedy Theatre) *Viola* in a tour of *Twelfth Night*, *The Winslow Boy* (New Theatre), *Curse of the Starving Classes* (Royal Court), *The Undertaking* (Greenwich Theatre and Fortune Theatre), *Tiger of the Gate* (National Theatre) and, most recently, during the 1984 season at Chichester she appeared in *Forty Years On*. She has numerous television appearances to her credit including 'Queen Victoria' in ATV's series *Edward VII* (for which she won the S.F.T.A. and TV Times Best Actress Awards) *East Lynne* (BBC), starred in the Six Women series as 'Lilian Bayliss' in *Auntie's Niece*, *Waste*, a Shakespearean introduction to *Much Ado About Nothing*, *Longish Fall Down*, *Find Me First*, *Herrick Ibsen*, *Of Mycenae and Men*, *Tolstoy*, *The Misanthrope* (all for the BBC), *Lily Langtry*, *Pyramid Game* (LWT), *Richard III* (BBC) *Northern Lights* (Scottish TV), *Pericles* (BBC), *Que Sera* (TVS) and *Nobody's Perfect* (BBC). Her film credits include playing the part of 'Fairy Godmother' in *The Slipper and The Rose*, *Hawk The Slayer*, and the part of 'Kirsten' in *Ordeal by Innocence*. Radio broadcasts include *Feya*, *The Goddess of Love*, *Tom Jones*, *A Record of War* and *Where Were You The Night They Shot the President* (all for BBC Radio).



RICHARD E GRANT

Richard E Grant's theatre work includes *Rimbaud* in *Total Eclipse*, *T'ien Ming* in *Fonshen*, the *Messenger* in Berkoff's *Agamemnon*, *Weintraub* in *Summit Conference*, *Cassio* in *Othello* with Robert Stephens, *Valere* in *Tartuffe* with Leonard Rossiter, and a tour of *Stardust* by Ted Willis, with *Googie Withers* and *John McCallum* in which he played *John McCallum* as a young man. This year he played *Belloir* in *Man of Mode* at the Orange Tree, and then worked for the New Shakespeare Company playing *Hamlet* in a workshop production at the Mermaid. This summer he has been a member of the Regent's Park Open Air Theatre Company playing *Lysander* in *A Midsummer Night's Dream*, *Fenton* in *The Merry Wives of Windsor* and *Hesseltine* in *Bashville*. He appeared on television in *Sweet Sixteen* with *Penelope Keith* last year, and has broadcast several times for the BBC.

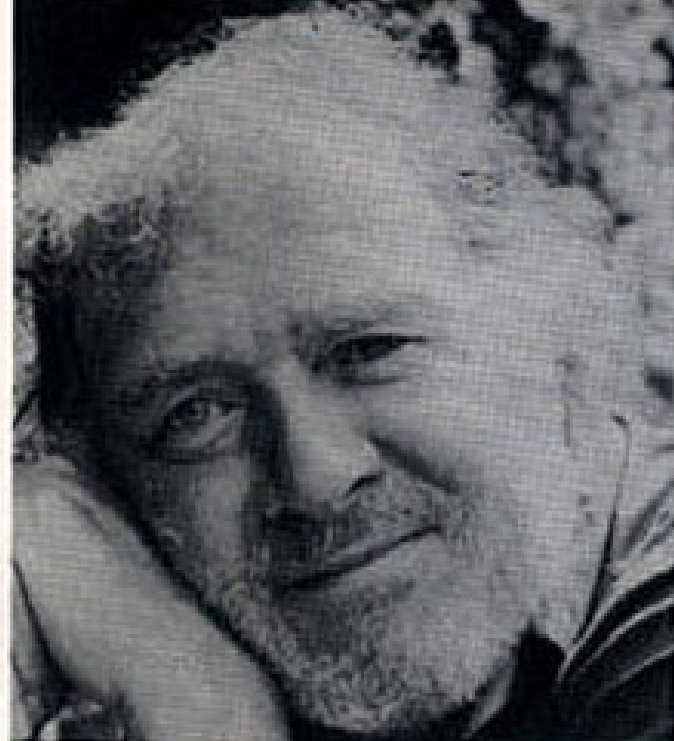

FREDDIE JONES

Freddie Jones was born in the Potteries district (Stoke on Trent) and was brought up on Hollywood films and radio drama. After leaving school he became a great amateur dramatics enthusiast and this took up most of his time after the day's work as a laboratory technician. At 28 he went to the Rose Bruford

College where he studied for three years, after which he did repertory work. Then he joined the RSC at the time of Peter Brook's successful *Marat Sade* production and went to New York with this. His more recent stage appearances have been in *The Bells* at Greenwich, *Dear Janet Rosenberg* at Hampstead Theatre, and the universally acclaimed *The Dresser* by Ronald Harwood at the Queens Theatre. His prolific television work includes leading parts in serials of *Nana* and *Germinal* for the BBC, *The Caesars* for Granada (for which he won the Actor of the Year Award at the Monte Carlo Festival) Dennis Potter's *Joe's Ark* and *Pennies From Heaven*; *The Brensham Trilogy*, *Nicholas Nickleby*, *Fall of Eagles*, *Through The Looking Glass*, *The Beaux Stratagem*, *The Devil's Crown*, all for the BBC; *The Sound of Guns* (James Cameron's first play); *Secret Orchards* and the title role in *Uncle Vanya* for Granada. His films include *Anthony and Cleopatra*, *The Bliss of Mrs Blossom*, *Accident*, *Far From The Madding Crowd*, *Juggernaut*, *Zulu Dawn*, *The Nativity*, *Firefox* with Clint Eastwood, the starring role in Fellini's latest film *And The Ship Sails On*, *Dune*, *Firestarter*, and he recently received much acclaim for his performance as Bytes in *The Elephant Man*.

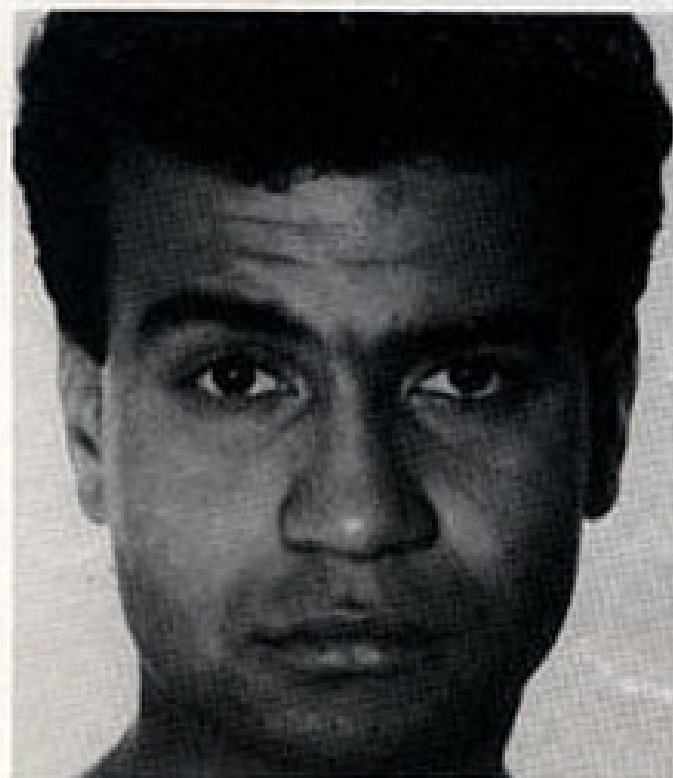

WILLIAM VANDERPUYE

William Vanderpuye was born in London and was educated at Corona Stage School and then LAMDA. His credits in theatre include playing Joey in *On The Out* at the Bush Theatre, Tony in *Reggae Britannia* at the Royal Court Theatre, Porter in *On The Twentieth Century* at Her Majestys Theatre, and he has just finished a summer tour which included performing in Germany for the English Speaking Theatre in Munich. Television appearances include *Minder*, *Two People*, *Agony*, *The Good Life*, *Angels*, *No Excuses* and the *Hinge* and *Bracket Show* *Dear Ladies*. Film credits include *Swalk*, *The Bitch* and *Our Cissy*. As a singer and musician he has done session work and toured extensively with his own band, *Menage A Trois*; he is at present writing and recording his own album. He has an albino Alsatian called *Maxamillion* and a lot of expenses.

TIMOTHY O'BRIEN

Timothy O'Brien was born in India. He has worked extensively in partnership with Tozeena Firth. His credits include 28 productions for the Royal Shakespeare Company, 6 for the National Theatre, 5 at the Royal Opera House, and also for the Australian Opera, the German Opera, West Berlin, and the Vienna State Opera. His work on *Evita* has been seen worldwide. He is an associate designer for the RSC, and was joint winner of the Gold Medal for Set Design at the 1976 Prague Quadriennale.

BUNNY CHRISTIE

Bunny Christie trained at the Central School of Art and Design. She has worked at the National Theatre and, most recently, at the Chichester Festival Theatre Tent Season. She has also worked on *Il Fares The Land* and *Six Into One* for Channel 4.

DAVE HORN

Trained at Glasgow RADA and is currently Production Manager at the Lyric Hammersmith where he has lit most of the Lyric productions, both in the Main House and Studio for the last two and a half years. Recent shows include *Charley's Aunt* (transferred to the Aldwych), *Miss Julie* (transferred to the Duke of Yorks), *Eve*, *The Man Who Fell in Love with His Wife*, *One For the Road*, with Victoria Station, *Checking Out*, *The Complete Guide to Sex*, *The Common Pursuit*, *78 Revolutions*, *Othello*, *Agnes of God* at Greenwich, *Robin Cousins in Electric Ice* at the Victoria Palace, *Jane Eyre* at the Arts Theatre, *Country Girl Apollo*, *Shaftesbury Avenue* and *Twelfth Night* at the Young Vic among others.

RICHARD BORKUM

Richard Borkum qualified in Electroacoustics at Salford University and is currently resident Sound Engineer at the Lyric Hammersmith. Theatre work includes a National Theatre tour of *Hiawatha*, sound operator for *Beethoven's Tenth* which ran in the West End last year, and Sound Designer for the Floorboards Theatre Company.

Lyric Theatre Hammersmith

Party Bookings

Why not spend a social evening with your group, society, club or organisation at the Lyric? We can offer attractive discounts for parties, buffet suppers after the show or even provide a speaker from the Lyric at your meetings.

For further details please ring Yvonne Joyce on 01-741 0824.

Schools Association

Special concessions for performances and a range of services are available for educational establishments which are members of the Lyric Schools Association. Membership is free. Interested teachers and lecturers should contact Sylvia Darning of the Theatre on 01-741 0824.

Lyric Patrons:

Mrs Margaret Bosham, Mrs. E. Clark, Miss Margaret Courtney, Angela Dixon, Patrick Freeman, Hugh C. Gilbert, Keith Hutton, Mrs. Manya Igel, Arniek Irens, Mrs. Ian Jackson, Peter Lynton, Mr. S. N. B. Lathuran, Vera Lovimer, Judge R. Lowry Q.C., Fiona McOregor, Barbara Markham, Alan Martin, Kenneth Matheron, Mrs. M. L. Palmer, Ms. Aude Powell, Mr. Richard Redding, Julian O. Smith, R. J. Walczy, Mrs. Nora Ward, Muffy Worthing.

Friends

The Friends of the Lyric have considerable discounts on seat prices on both the main house and the Studio. These are only available for certain performances, but can be booked at any time, subject to availability. The Friends also provide the opportunity for closer contact with the theatre and a chance to meet other Lyric Friends at the parties and other social events which they organise. There is also a Mailing List.

If you are interested in either the Friends of the Lyric, or the Mailing List, pick up a Membership leaflet from the foyer, or cut out and return the slip below to the Membership Secretary, Lyric Theatre, Hammersmith, King Street, London W6 0QL.

I would like further information about joining the Friends of the Lyric and the Mailing List.

Name

Address

.....

Hampstead Theatre
Swiss Cottage Centre, NW3
Box Office 01-722 9301

From 31st October - Limited Season

BLOODY POETRY

A new play by Howard Brenton
Directed by Roland Rees
With James Aubrey, William Gaminara,
Jane Gurnett, Valentina Pelka,
Fiona Shaw

Greenwich Theatre
Crooms Hill SE10
Box Office 01-858 7755

31st Oct - 15th Dec
**TWO PLANKS AND A
PASSION**

by Anthony Minghella
Directed by Danny Boyle

Lyric Theatre Trust

Colin Leslie (Chairman)
Councillor Peter DeGory
Michael Holden
Vivian Nixon
Councillor Fiona McGregor
Robert Fox
Councillor Owen Beggins
Councillor Simon Chase
Councillor John Putnam
Chris Tranchell
David Harding
Richard Walton

Director
Associate Director
Administrator
Assistant Director
Secretary
Finance Manager
Financial Assistants

Peter James
David Porter
Robert Cogo-Fawcett
Patrick Fraser
Louisa Bell
Pam Cooper
Marie Doyle
Margaret Ward

Production Manager
Stage Director
Deputy Stage Director
Design Co-ordinator
Wardrobe Supervisor
Wardrobe Assistants

Dave Horn
Andrew Joyce
Christopher Robinson
Tim Bickerton
Branda Murphy
Linda Zeylman
Mag Wheldon

Chief Electrician/Lighting Designer
Deputy Chief Electrician

Dave Horn
Tim Bell
Richard Barkum (Sound)

Assistant Electricians

Paul Highfield
Kevin Sleep

Assistant Carpenter
Company Stage Manager
Deputy Stage Managers

Oliver Brown
Helen Wilding
Seaside Copley
Edward Yardley
Janet Boyer
Jan Shirley

Assistant Stage Managers

Penelope Forley
Nigel Lovender

Press & Publicity 01-741 0824

Joy Sapieka
Toni Rocklin
Jo Green

Marketing Officers

Sylvia Deming (Education)
Yvonne Joyce (Groups Organiser)

House Management

Christine Hasley
Martin Johnson

Box Office Manager
Assistant Box Office Manager
Box Office Assistants

Stephen Evans
Mary Anne Mullens
Tracey Cluff

Firemen Security

Kalina Polka
Frederick Lockwood
James James

Maintenance Supervisor
Membership Secretary
Production Secretary
Catering Manager
Stage Door

Leslie Martin
Susan Gale
Virginia Fitts
David Selfe
June Cooper

Patrons shall not be permitted to stand or sit in any of the gangways intersecting the seating or to sit in any of the other gangways.

Smoking is not permitted in the auditorium.

The use of cameras and tape recorders strictly forbidden.

The management reserve the right to refuse admission and to make any alterations to the cast which may be rendered necessary by illness or other unavoidable causes.



SF 153

MIDDLE TAR As defined by H.M. Government
DANGER: Government Health WARNING:
CIGARETTES CAN SERIOUSLY DAMAGE YOUR HEALTH